

FRONT ELEVATION

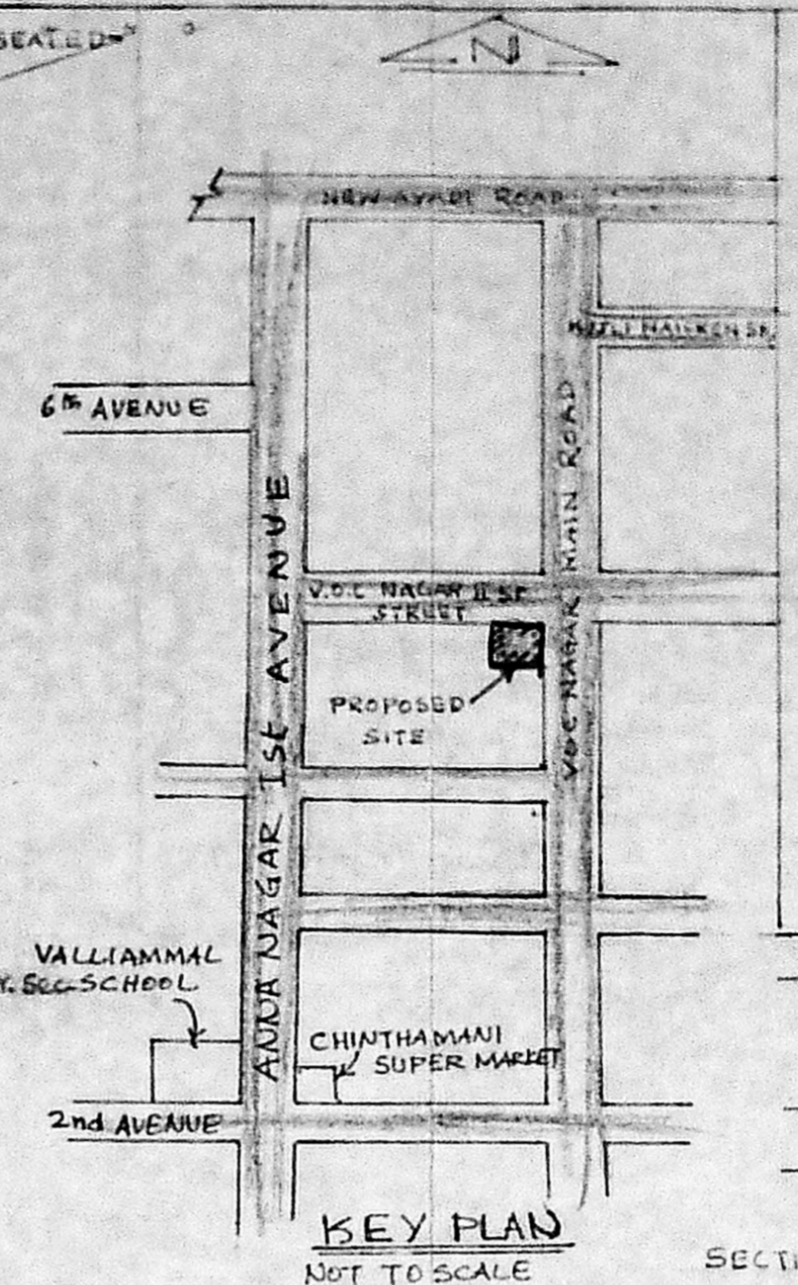

KEY PLAN
NOT TO SCALE

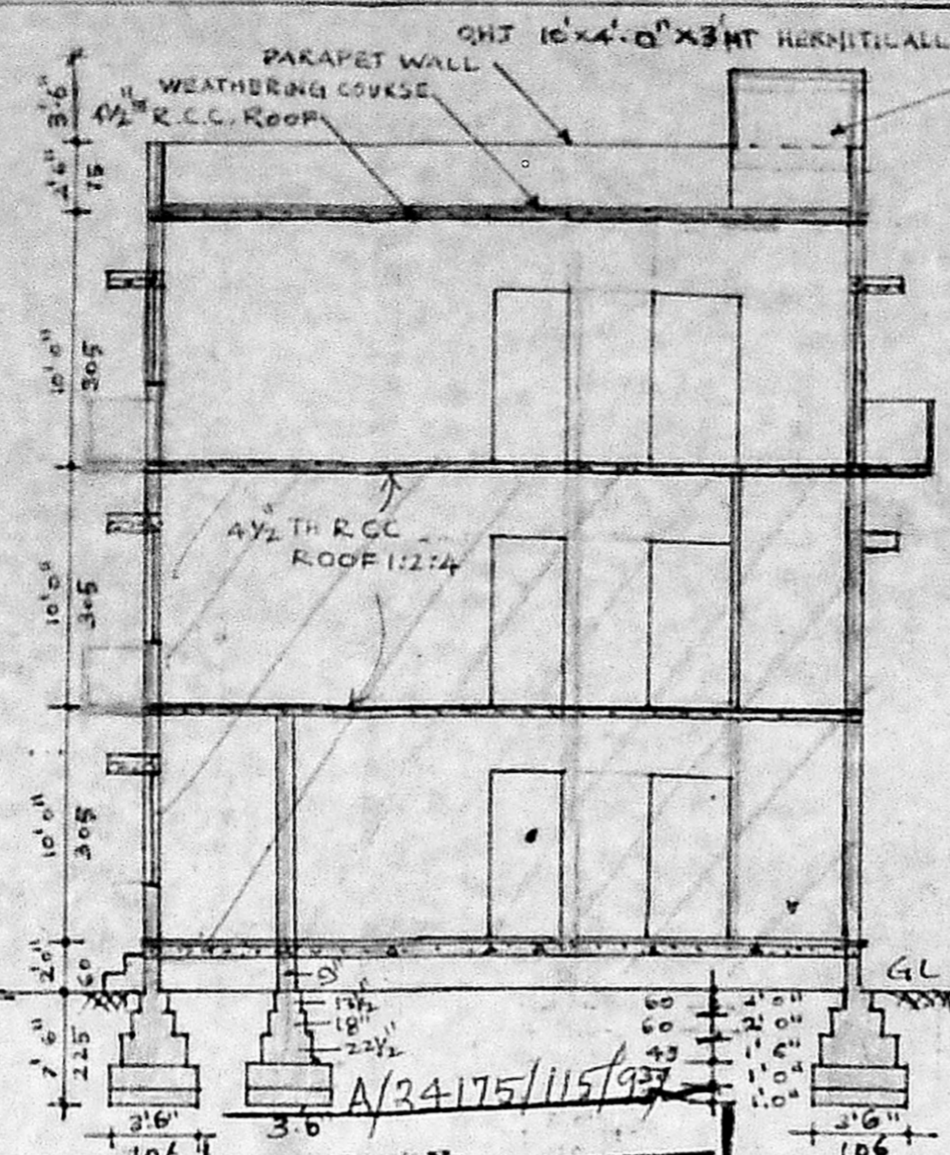
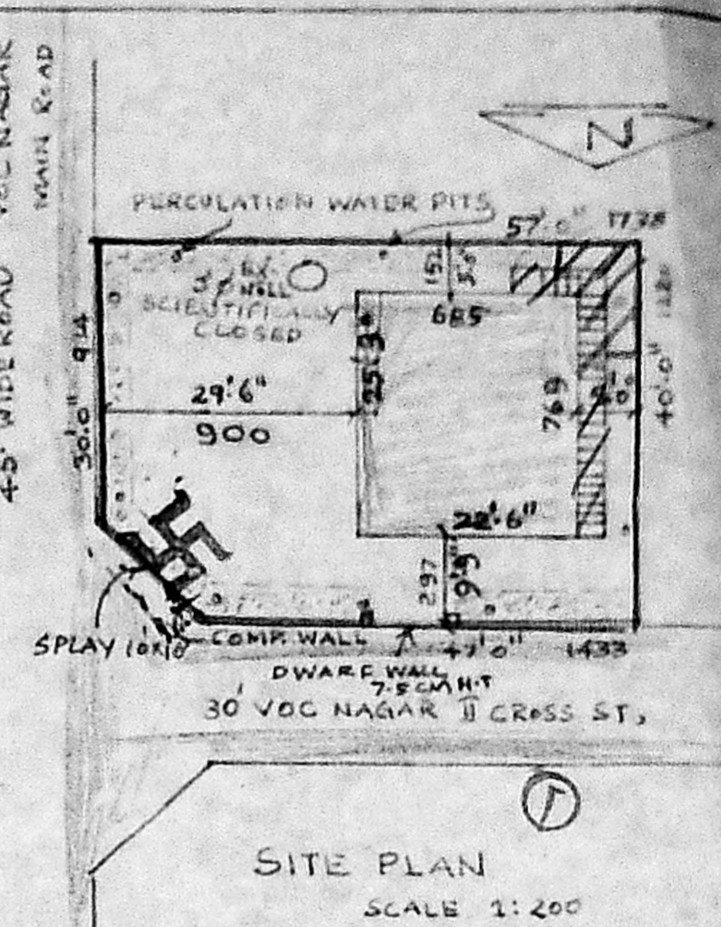

SITE PLAN
SCALE 1:200

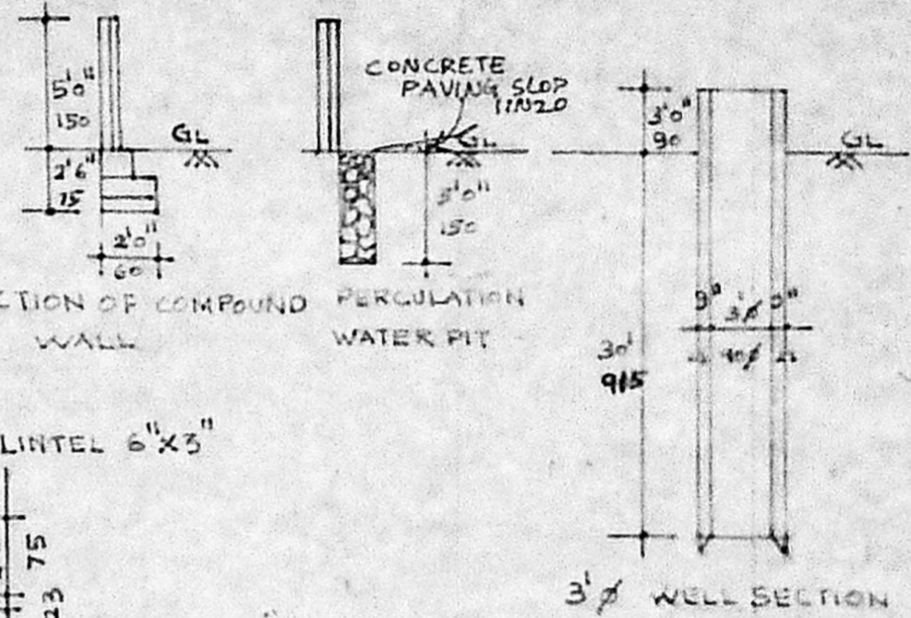

SECTION OF COMPOUND WALL
PERCOLATION WATER PIT

Planning Permit No. A/34175/115/937
SECTION ON AA
APPROVED
 SUBJECT TO THE CONDITIONS IN THIS OFFICE LETTER
 No. A/30076/96, Dated: 3-97
 FOR MEMBER SECRETARY
 MADRAS METROPOLITAN DEVELOPMENT AUTHORITY
 MADRAS - 600 008.

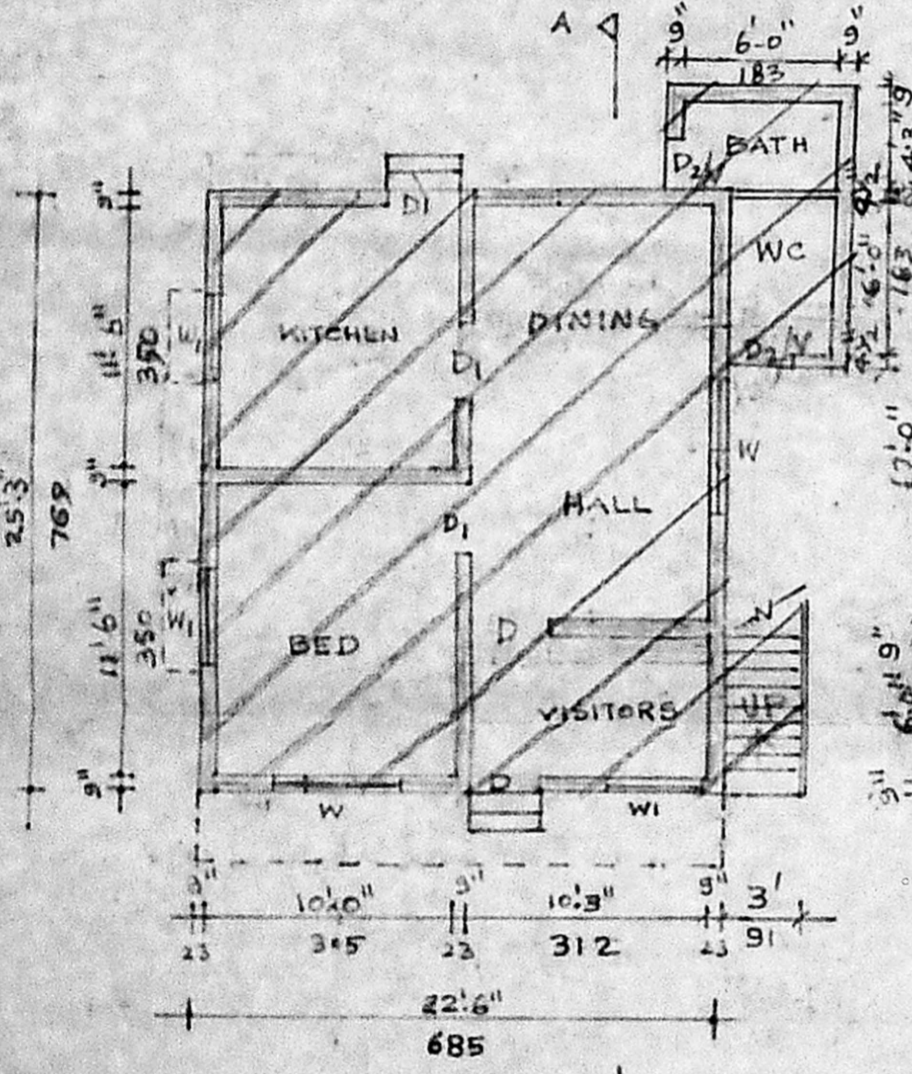

GROUND FLOOR PLAN

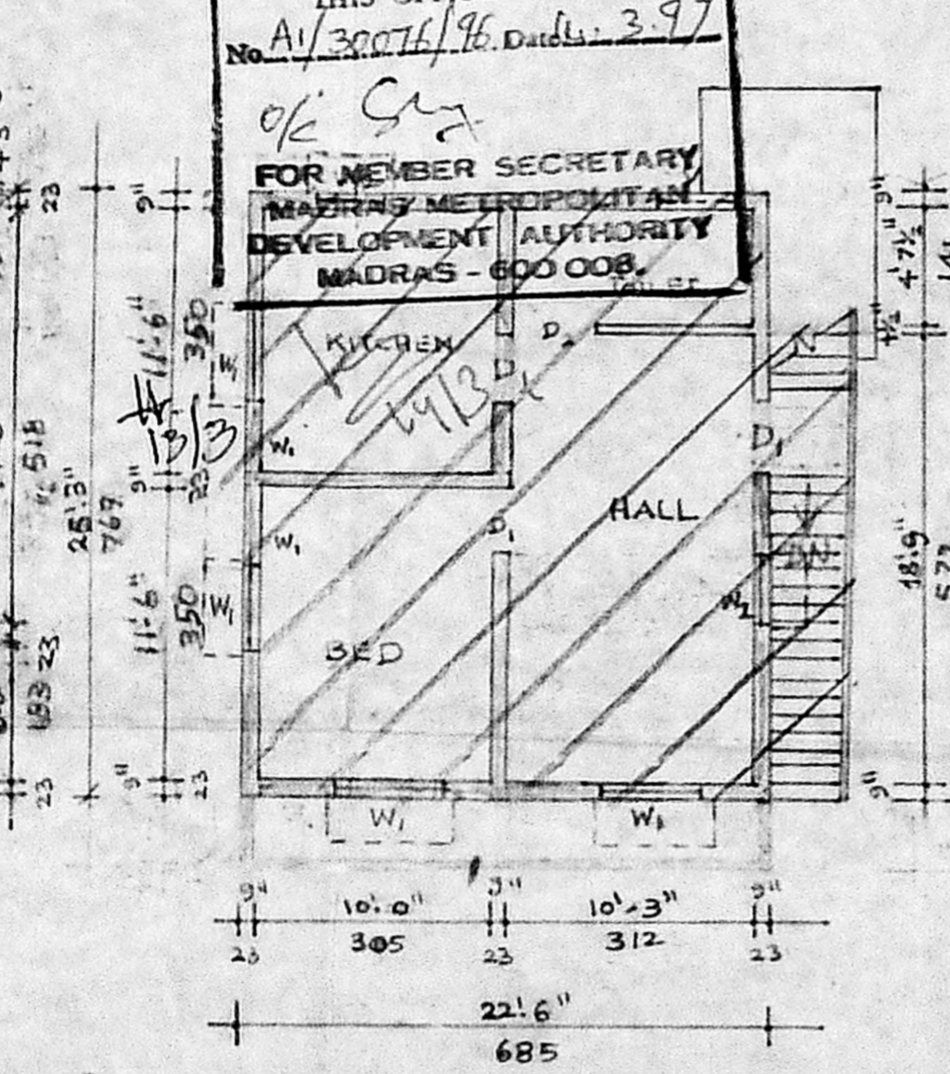

FIRST FLOOR PLAN

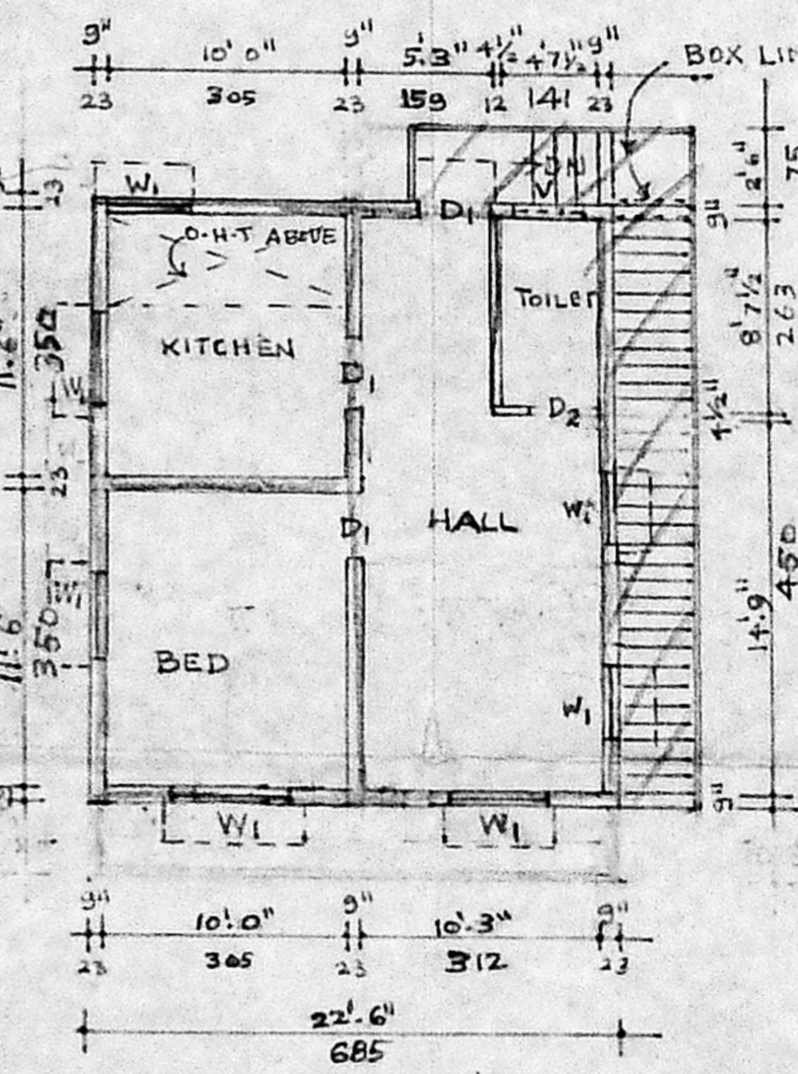

SECOND FLOOR PLAN

SPECIFICATIONS

FOUNDATION IN RCC 1:4:8 MIX
 BRICK WORK IN CM 1:5 USING STOCK BRICK
 ROOF SUNSHADE LINTEL ETC RCC 1:2:4 MIX
 PLASTERING IN CM 1:4 1/2
 FLOORING IN P.C.C 1:4:8 MIX
 MOSAIC FLOORING
 ALL JOINERY WORKS IN TEAK WOOD

SCHEDULE OF JOINERY

D ₁ DOOR	3'8" x 7'6"	100 x 210
D ₂ DOOR	2'6" x 7'0"	75 x 210
D ₃ DOOR	2'6" x 7'0"	75 x 210
W ₁ WINDOW	11'6" x 4'6"	135 x 135
W ₂ WINDOW	11'6" x 4'6"	90 x 135
V VENTILATOR	3'0" x 2'0"	90 x 60

NOTE

EXISTING ROADS
 PROPOSED BOUNDRY
 GROUND AREA - 2250 Sft (211.81 Sqm)
 G.F PLINTH AREA - 638 Sft (59.27 Sqm)
 F.F PLINTH AREA - 568 Sft (52.77 Sqm)
 S.F PLINTH AREA - 568 Sft (52.77 Sqm)
 PLOT COVERAGE - 28% FSI-0.78

OWNER P. Jayaramani

SCALE 1:100

PLAN SHOWING THE REGULARISATION OF GROUND FLOOR & FIRST FLOOR AND PROPOSED ADDITIONAL CONSTRUCTION OF SECOND FLOOR AT D.NO 1, V.O.C NAGAR II CROSS ST., EAST ANNA NAGAR, CHENNAI-102 CORPORATION DN NO 68, R.S.NO 53/13, BLOCK 12, AT AYANAVARAM VILLAGE.

Er. K. VENUGOPAL, Rtd., A.E.E.
 CORPORATION OF CHENNAI
 Civil & Sanitary Engineering Consultant
 Licensed Surveyor, Class-I No: 320
 Licensed Planner, Class-I Metro Water
 Sewerage No. Water Supply No.
 3, Neelakandan Street, Nungambakam (Lake Area)
 Backside of Cor. T. G. Primary School
 CHENNAI - 600 034